

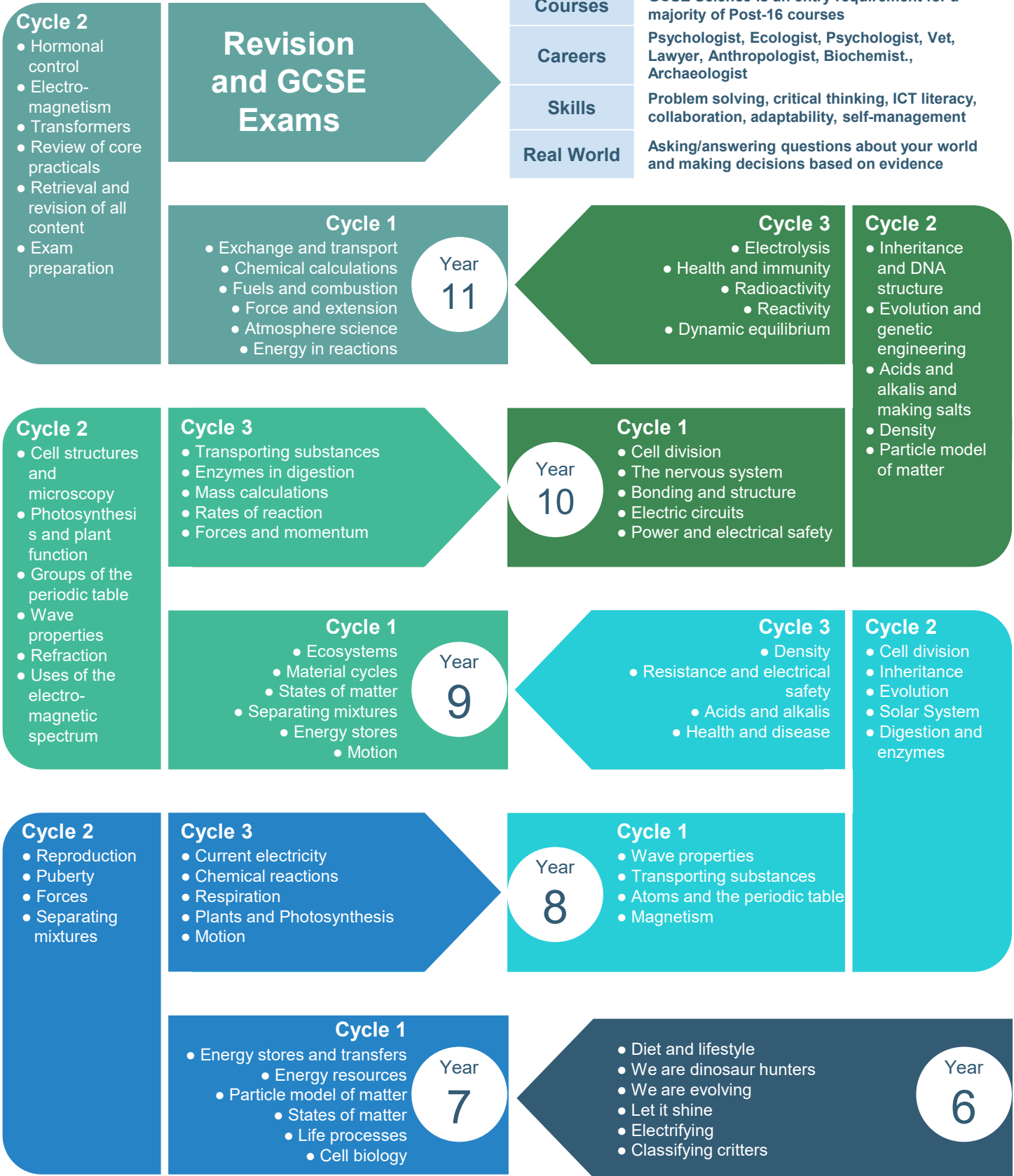

CEC 5 year Learning Journey: Combined Science



| | |
|-------------------|--|
| Courses | GCSE Science is an entry requirement for a majority of Post-16 courses |
| Careers | Psychologist, Ecologist, Psychologist, Vet, Lawyer, Anthropologist, Biochemist, Archaeologist |
| Skills | Problem solving, critical thinking, ICT literacy, collaboration, adaptability, self-management |
| Real World | Asking/answering questions about your world and making decisions based on evidence |

AO1

- Demonstrate knowledge and understanding of:**
- scientific ideas;
 - techniques and procedures

AO2

- Apply knowledge and understanding of:**
- scientific ideas;
 - techniques and procedures

AO3

- Analyse information and ideas to:**
- interpret and evaluate;
 - make judgements & draw conclusions;
 - improve experimental procedures